

DME Manager 1.58 Supplementary Manual

Please read this addendum in conjunction with the *accompanied Owner's Manuals*.

Windows XP Support

In addition to the operating systems mentioned in the DME32 Version 1.5 Owner's Manual, DME Manager 1.5 adds support for Windows XP.

Supported operating systems: Windows 95, 98, Me, NT 4.0, 2000, XP

Note: Windows 95 and NT 4.0 do not support USB.

USB Driver Installation

This section explains how to install the USB driver for Windows Me, 2000, and XP.

Windows Me

- 1 **Start your computer and Windows, and insert the included CD-ROM into your computer's CD-ROM drive.**
- 2 **Turn off the DME32 and use a USB cable to connect the USB port on the DME32 to a USB port on your computer.**
- 3 **Turn on the DME32.**

The Add New Hardware Wizard appears. If it doesn't appear, try disconnecting and reconnecting the USB cable. Alternatively, open the Add New Hardware control panel.



- 4 **Select "Automatic search for a better driver (Recommended)," and then click Next.**

Windows Me should be able to locate the driver automatically, in which case you can proceed to Step 5. If the driver cannot be located, select "Specify the location of the driver (Advanced)," click Next, specify your CD-ROM drive (e.g., D:\USBdrv_\Win9x), and then continue as prompted.

The following window appears when the installation is complete.

- 5 **Click Finish, and then restart your computer.**



Windows 2000

- 1 Start your computer and Windows, log on as the Administrator, and then insert the included CD-ROM into your computer's CD-ROM drive.
- 2 Go to My Computer→Control Panel→System→Hardware→Driver Signing→File Signature Verification, select "Ignore—Install all files, regardless of file signature," and then click OK.
- 3 Turn off the DME32 and use a USB cable to connect the USB port on the DME32 to a USB port on your computer.
- 4 Turn on the DME32.
The Found New Hardware Wizard appears.
- 5 Click Next.
- 6 Select "Search for a suitable driver for my device (Recommended)," and then click Next.
- 7 In the subsequent window, select "CD-ROM drives" only, and then click Next.

Note: You may be prompted to insert your Windows CD-ROM. Do not insert it! Click OK, and in the "Copy files from" section of the subsequent dialog box, enter "D:\USBdrv_\Win2k" (replacing "D" with the drive letter of your CD-ROM drive), and then click OK.

The driver is installed, and the message "Completing the Found New Hardware Wizard" appears.

- 8 Click Finish, and then restart your computer.

Windows XP

- 1 Start your computer and Windows, and insert the included CD-ROM into your computer's CD-ROM drive.
- 2 Click the Start button, and then click Control Panel.

If the Control Panel window appears as shown below, click "Switch to Classic View" on the left side of the window in order to see all the control panels.

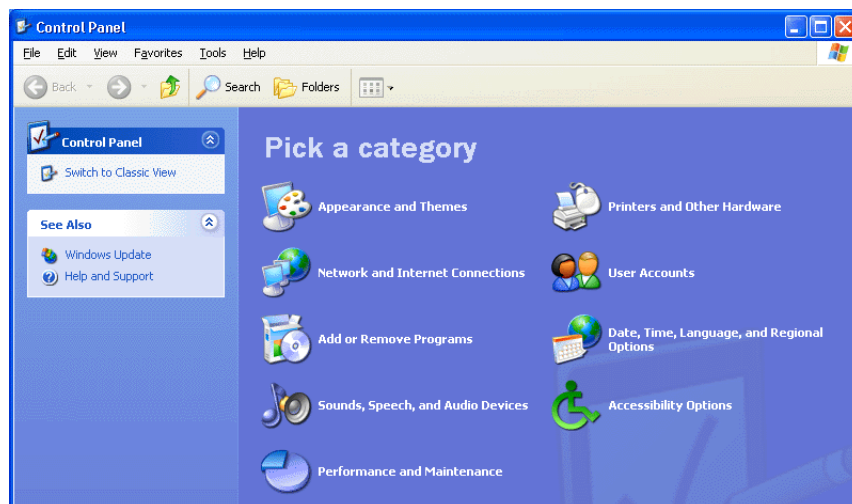

- 3 Go to System Hardware→Driver signatures→Driver signature options, select "Ignore—Install software without asking for confirmation," and then click OK.
- 4 Click OK to close the System Properties window, and then click the Close button to close the Control Panel window.
- 5 Turn off the DME32 and use a USB cable to connect the USB TO HOST port on the DME32 to a USB port on your computer.

6 Turn on the DME32.

The Found New Hardware Wizard appears.

7 Select “Install software automatically (recommended) (I),” and then click Next.

The driver is installed, and the message “Completing the Found New Hardware Wizard” appears.

8 Click Finish, and then restart your computer.

Selecting Ports

You can now select the PC port (USB or serial) that DME Manager should use.

1 Choose Communication Port from File menu.

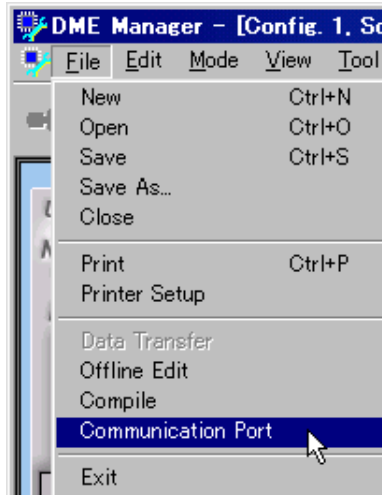

2 Select a port, and then click OK.

For serial connections you can select COM1-4. For USB connections, “YAMAHA USB OUT x-x”. Make sure that you don’t select a port that’s already being used by another program.

Note: For USB connections, “x” means the device number and port number. If Yamaha USB devices other than DME32 are not connected, select “YAMAHA USB OUT 0-1” or “YAMAHA USB OUT 0-2”.

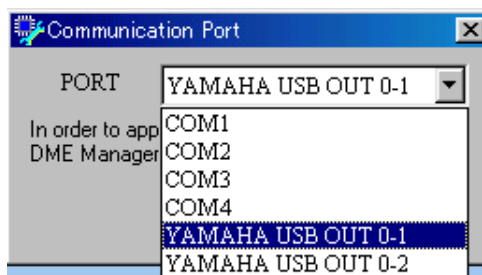

3 Restart DME Manager in order for the port setting to take effect.

About the Software License Agreement

Use of the software and this manual is governed by the license agreement which the user fully agrees to upon breaking the seal of the software packaging. (Please read carefully the following Software Licensing Agreement before installing the program.)

Software Licensing Agreement

The following is a legal agreement between you, the end user, and Yamaha Corporation (“Yamaha”). The enclosed Yamaha software program is licensed by Yamaha to the original purchaser for use only on the terms set forth herein. Please read this licensing agreement with care. Opening this package indicates that you accept all terms outlined herein. If you do not agree to the terms, return this package unopened to Yamaha for a full refund.

GRANT OF LICENSE AND COPYRIGHT: Yamaha grants you, the original purchaser, the right to use one copy of the enclosed software program and data (“SOFTWARE”) on a single-user computer system. You may not use it on more than one computer or computer terminal. The SOFTWARE is owned by Yamaha and is protected by Japanese copyright laws and all applicable international treaty provisions. You are entitled to claim ownership of the media in which the SOFTWARE is included. Therefore, you must treat the SOFTWARE like any other copyrighted materials.

RESTRICTIONS: The SOFTWARE program is copyrighted. You may not engage in reverse engineering or reproduction of the SOFTWARE by other conceivable methods. You may not reproduce, modify, change, rent, lease, resell, or distribute the SOFTWARE in whole or in part, or create derivative works from the SOFTWARE. You may not transmit or network the SOFTWARE with other computers. You may transfer ownership of the SOFTWARE and the accompanying written materials on a permanent basis provided that you retain no copies and the recipient agrees to the terms of the licensing agreement.

TERMINATION: The licensing condition of the software program becomes effective on the day that you receive the SOFTWARE. If any one of the copyright laws or clauses of the licensing conditions is violated, the licensing agreement shall be terminated automatically without notice from Yamaha. In this case, you must destroy the licensed SOFTWARE and its copies immediately.

PRODUCT WARRANTY: Yamaha warrants to the original purchaser that if the SOFTWARE, when used in normal conditions, will not perform the functions described in the manual provided by Yamaha, the sole remedy will be that Yamaha will replace any media which proves defective in materials or workmanship on an exchange basis without charge. Except as expressly set forth above, the SOFTWARE is provided “as is,” and no other warranties, either expressed or implied, are made with respect to this software, including, without limitation the implied warranties of merchantability and fitness for a particular purpose.

LIMITED LIABILITY: Your sole remedies and Yamaha’s entire liability are as set forth above. In no event will Yamaha be liable to you or any other person for any damages, including without limitation any incidental or consequential damages, expenses, lost profits, lost savings or other damages arising out of the use or inability to use such SOFTWARE even if Yamaha or an authorized dealer has been advised of the possibility of such damages, or for any claim by any other party.

GENERAL: This license agreement shall be interpreted according to and governed by Japanese laws.